MERTON

87.87

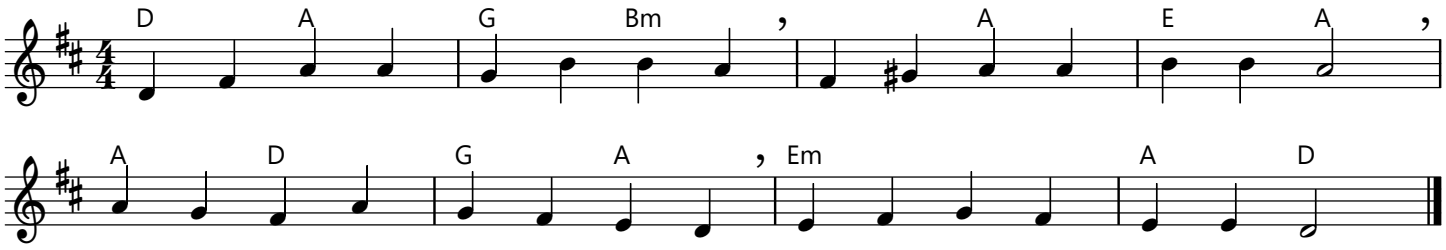

Music: MERTON; William H. Monk, 1823-1889, in "The Parish Choir", 1850.